



# 2022 Annual Report

[www.sandhillscoalition.org](http://www.sandhillscoalition.org)

Gilmore Client Services  
1500 W. Indiana Avenue  
Southern Pines, NC 28387  
(910) 693-1600

Resale Shops & Donation Center  
1117 W. Pennsylvania Avenue  
Southern Pines, NC 28387  
(910) 246-9845

# *Mission Statement*

*Alleviate Hunger and financial strains of  
struggling households in Moore County*

# *Vision Statement*

Lead the effort to achieve self-sustaining  
households for all in Moore County

## From the Director

To say we had a busy year in 2022 would be an understatement. The dramatic increase in the cost of gasoline and food hit our clients very hard. We saw over 1,000 new clients in 2022! Our Board responded to the need by increasing the limits on food distribution from four times per year, to six times per year and financial assistance was increased from once per year to twice.



Our Coalition resale shops had another fantastic year, thanks to all the generous donations from the community. The team did a great job, as always. The box truck we put a deposit on at the end of 2021, did not arrive until the end of 2022, due to challenges with parts. We acquired a refrigerated box truck from Farm-to-Table that needs a bit of work, but that brings our fleet of box trucks to a total of three. This allows us to increase our pick-ups and deliveries of furniture, pallets of food and other large items. We also added a scissor-lift and garage door at our client services building. This allows us to safely load/unload pallets and improve our efficiency dramatically.

Our partnership with the Food Bank allows us to deliver over 450 boxes of food to senior citizens living below the poverty line in the County each month, over 250 of them live in the Robbins area. We are working hard to expand our reach in the Robbins area, in hopes of creating a satellite Coalition there.

Our Pack-the-Pick-Up events at Lowe's Food and Harris Teeter were very successful. The Empty Bowls event is always very successful and we look forward to the next one in March of 2023.

We remain true to our mission of helping struggling families in Moore County and our vision to lead the effort to achieve self-sustaining households. We will continue to explore new partnerships and initiatives to better assist those we serve.

Thank you again to our amazing volunteers, our dedicated staff and Board members! I know that 2023 will bring more opportunities for growth of new programs and services. We are looking forward to reaching out to areas of the county that need us the most.

Warmest Regards,

A handwritten signature in black ink, appearing to read "Stephen Phillips". The signature is written in a cursive, flowing style.

Stephen Phillips, Executive Director

# 2023 Board of Directors

Dave Niedermaier  
**President**

Paula Crocker  
**Vice President**

Austin Vernon  
**Treasurer**

Liz Hamilton  
**Secretary**

Barbara Gomez  
Laurie Holden  
Betty Mangum  
Chris Miller  
Maria Motta  
Dan Pate  
Rick Reed  
Brenda Sorrese  
Twila Tuxbury

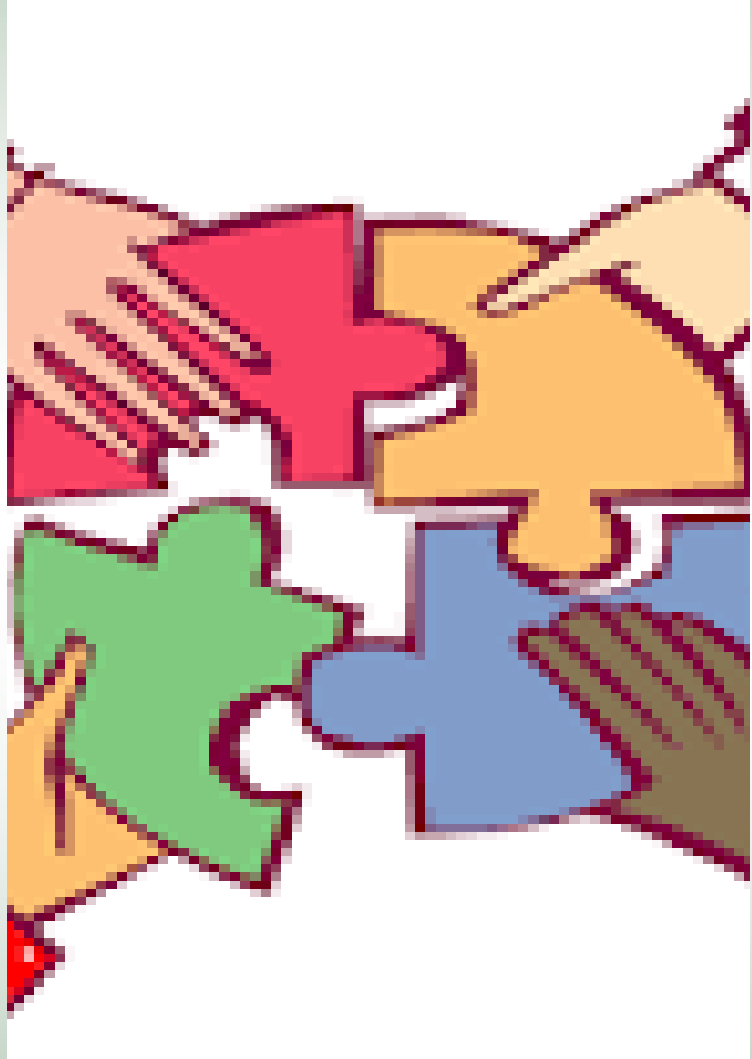



# We love our volunteers!

We are grateful for the commitment of our volunteers and community groups that donate their time and energy to help make our Mission possible.





# Capital Improvements

A new box truck and a scissor-lift loading dock





# COMMUNITY IMPACT

## 2022 Client Services

1,074 New clients served  
7,403 Total clients served

Financial assistance \$864,643  
*(utilities, rent, heat, medical/dental emergencies)*

Food Assistance	8,570 clients
Clothing Assistance	3,050 clients



Melissa Mayhue  
Client Services Coordinator



Melissa Watford  
Director of Development

# Financial Snapshot

## **Revenue Sources:**

Resale shops	\$532,881
Donations	\$284,455
Grants	\$185,100
Events	\$ 10,111

## **Type of Client Expenses:**

Utilities/Housing	\$650,532
Food/Clothing	\$131,516
Medical/Other	\$216,780

**Capital Expenses:**        \$155,093

This information is designed to provide a brief overview of the Coalition financials. Copies of the most recent audited financial statements are available upon request from the Executive Director.



# Coalition Resale

This team does an amazing job managing all the donations and deliveries. Resale continues to be our primary revenue source for operations.



Resale Manager Eli Schilling with  
Resale Associates Gary Melchin, Vernon Washington &  
Emily Tew



# Development & Fundraising

## Pack the Pick-Up

Lowe's Foods generously allowed us to collect food donations. Our great volunteers collected over 400 bags of food to stock our food pantry.



# Covenant Congregations

Bethesda Presbyterian Church	Grace Church
Bethlehem Missionary Baptist Church	Harrington Chapel Freewill Baptist
Beulah Hill Baptist Church	Jackson Springs Presbyterian
Brownson Memorial Presbyterian	Church
Calvary Baptist Church	Jesus is King Deliverance Church
Cameron Baptist Church	Manly Presbyterian Church
Chapel In The Pines	Mt. Carmel United Methodist
Christ Church Anglican	Church
Christ Community Church	Our Lady of the Americas Catholic
Christ Fellowship Church	Church
Christ Way Deliverance	Our Savior Lutheran Church
Community Congregational Church	Page Memorial United Methodist
Community Friends Church	Church
Community Presbyterian Church	Pinebluff United Methodist Church
Congregational Church of Pinehurst	Pinehurst United Methodist
Cool Springs Methodist	Church
Culdee Presbyterian Church	Pleasant Hill Baptist Church
Cypress Presbyterian Church	Prosperity Friends Church
Deep Creek Baptist Church	Redeemer Church, PCA
Doubs Chapel United Methodist	Sabbath Church of God
Church	Sacred Heart Catholic Church
Emmanuel Episcopal Church	Sandhills Alliance Church
Eureka Presbyterian Church	Sandhills Assembly Church of God
Fairview Baptist Church	Sandhills Jewish Congregation
Faithful Bible Church	Seventh Day Adventist of Southern
Faith Missionary Baptist Church	Pines
First Baptist Church of Aberdeen	Shiloh AME Zion Church
First Baptist Church of Pinehurst	Southern Pines United Methodist
First Baptist Church of Southern Pines	St. Anthony of Padua Catholic
First Baptist Church of West End	Church
First Church of Christ Scientist	St. James Lutheran Church
First Presbyterian Church of Carthage	St. Mary Magdalene Episcopal
Fryes Chapel Freewill Baptist Church	Church
	St. Paul's Lutheran Church
	Trinity AME Zion Church
	The Village Chapel
	Union Presbyterian Church
	West End United Methodist
	Church